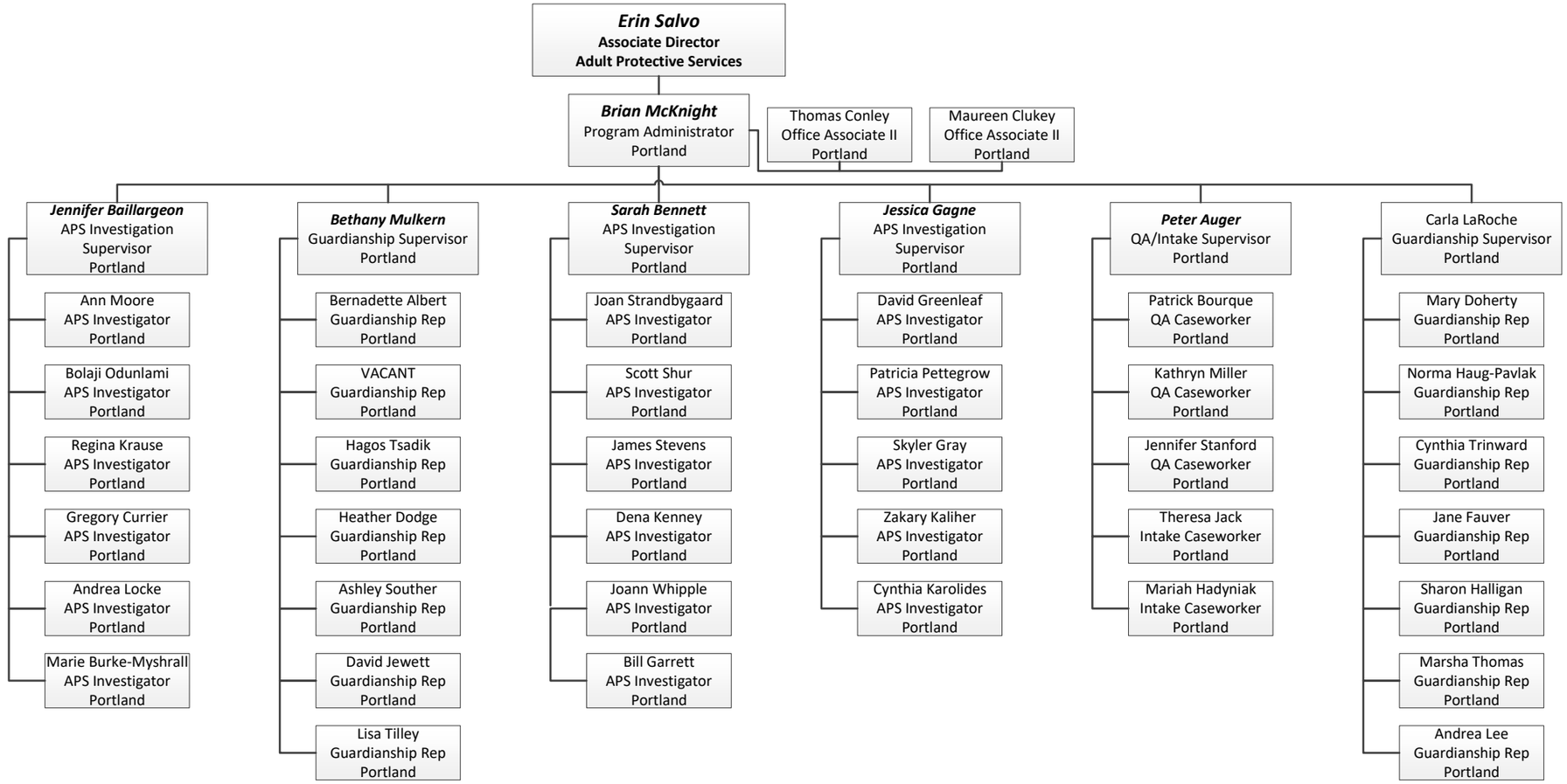Office of Aging and Disability Services
Districts 1 & 2